

# Communication

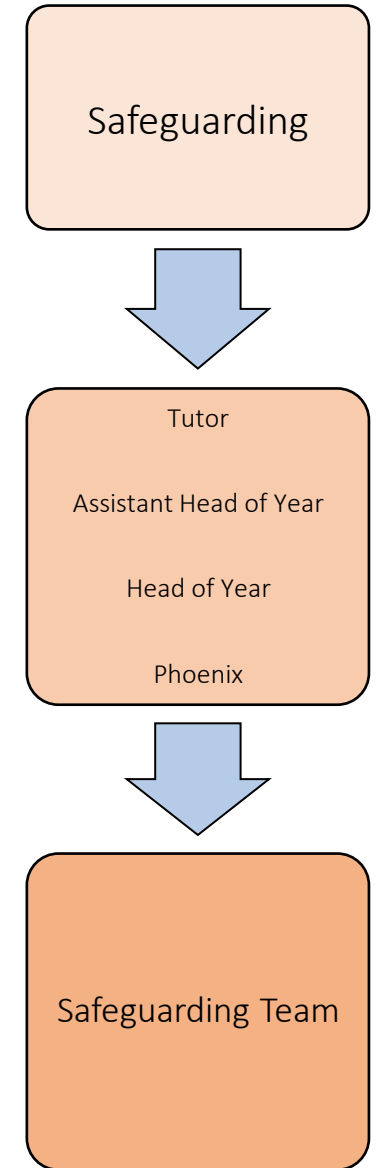
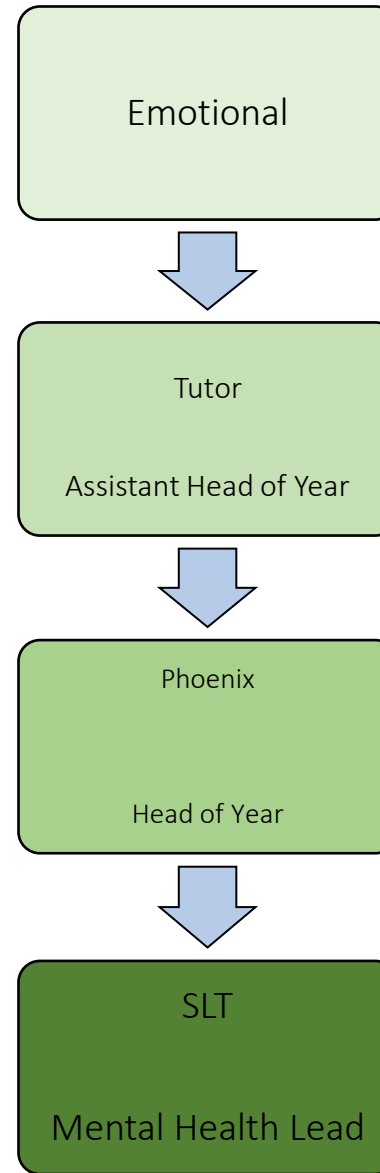
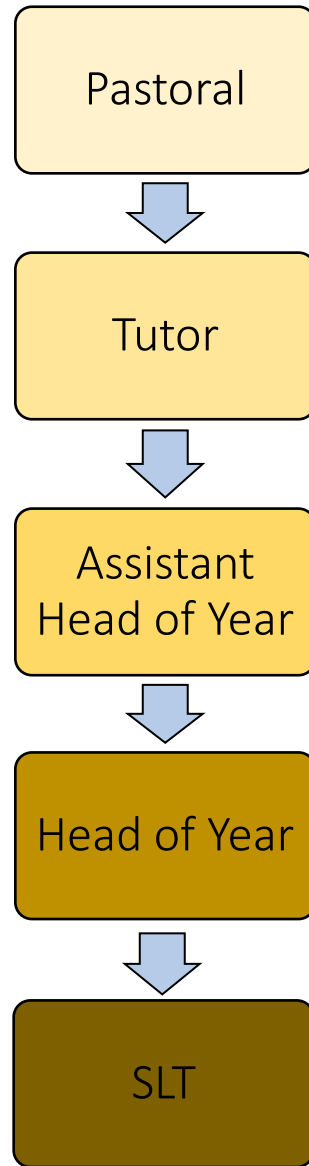
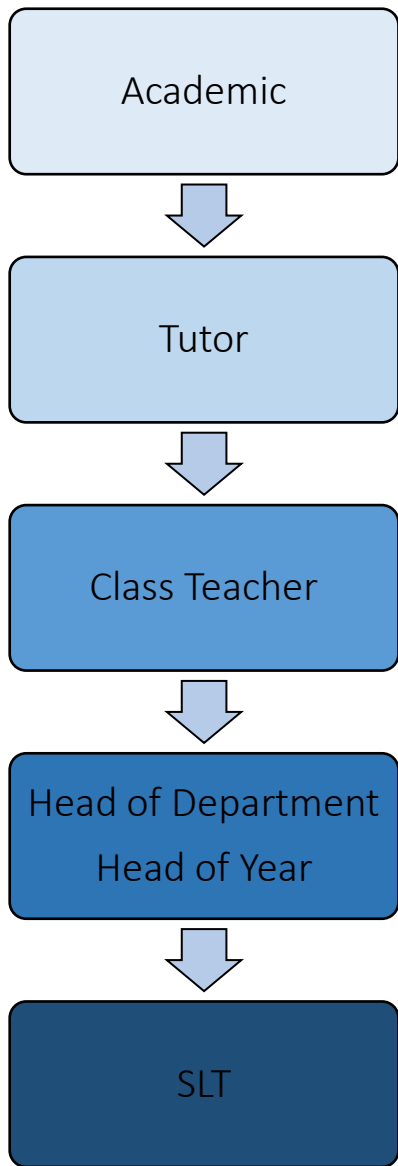

## **Staffing**

Headteacher: Ms D Aspinall  
Deputy Headteacher: Mr M Kay  
Assistant Headteachers: Ms S Cassidy  
Mr P Hitchen  
Mrs C Larkin (Safeguarding)  
Mrs L Lindley (SEND)  
Miss N Murphy  
Ms K Robinson

Pastoral Manager: Mrs R Watson (Safeguarding)

Phoenix Centre Manager: Mr J McQuade

Behaviour and Engagement Leader: Mrs S Grogan

Attendance Officer: Miss A Platt

Learning Mentor: Mr P Brady

Learning Mentor: Mrs S Wareing

Y7	<b>Head of Year : Mrs H Brogden</b>
AHOY	<b>Mr J Blake</b>
7LB	Miss L Bewsher
7MH	Mr M Hodge
7SD	Miss S Darbyshire
7RJ	Miss R Jones
7TV	Miss T Venables
7AH	Ms A Hughes
7HC	Mrs H Corrigan / Ms K Smith

Y8	<b>Head of Year : Miss B Low</b>
AHOY	<b>Ms C Foster</b>
8DH	Mrs D Hardman
8JT1	Mr J Tyrer
8MR	Miss M Reeve
8JS	Ms J Stanistreet
8WM	Mr W Maddock
8BP	Miss B Payet
8LM	Mrs L Morgan
8SS	Mrs S Smith / Miss C Smith

Y9	<b>Head of Year : Mr S Scott</b>
AHOY	<b>Mrs K Hart</b>
9JG	Mr J Gilbey / Mr D Hoyte
9GRD	Mr G Donnan
9KK	Miss K Kirby
9EB	Miss E Bell
9NS	Mrs N Shannon
9JV	Mr J Vearling
9PE	Mr P Eatock

Y10	<b>Head of Year : Miss D Ouko</b>
AHOY	<b>Mr K Roose</b>
10SB	Mrs S Burns
10KC	Mr K Cragg
10HS	Ms H Smith-Bunday
10AD	Mr A Dutch
10CC	Mrs C Cunningham
10EG	Miss E Gregory
10HBR	Mrs H Brady / Mr C Ketchell-Hargreaves

Y11	<b>Head of Year : Mr L Best</b>
AHOY	<b>Miss M McCourt</b>
11JF	Mrs J Foley
11BP	Mr B Perkins
11RO	Miss R O'Hara / Mr M Murphy
11RM	Mr R Moran
11LP	Miss L Perry / Mr G Scott
11AE	Mr A Eyre / Mr N Abraham
11LMI	Mrs L Middleman

#### Sixth Form

6th	<b>Director of 6th Form: Mr M Coultie</b>
AHOY	<b>Miss E Murphy</b>
12KM	Mr K Moran
12JT	Mrs J Tumilty
12AS	Miss A Smith

6th	<b>Director of 6th Form: Mr M Coultie</b>
AHOY	<b>Miss E Murphy</b>
13KS	Ms K Small
13HE	Mrs H Eborall / Mr M R Anderson

All staff emails are the surname and first initial followed by @maghullhigh.com

The first port of call for any questions or concerns regarding your child or the school in general is your child's form tutor. The form tutor will be able to address most issues and if unable to, will escalate any issue to the appropriate colleague on your behalf.